



## Prevention, A Woman's Choice!

The true impact of breast thermography is in the prevention of disease. Detection of poor breast health at an early stage can give a woman the warning she needs to make the Therapeutic Lifestyle Changes necessary to reverse the process.

Remember, for most, breast cancer is a very slow growing disease which frequently begins 15-20 years prior to its ability to cause death. If detected in its earliest stages (cellular inflammation), it can be treated non-invasively. The attachments show the before and after TLC scans of a young woman in her thirties. No other screening method is able to give you this advance warning. Please forward this to all of the women you know so that we can indeed stamp out this dreaded disease, not just treat it. It is a woman's choice.

## Before and After TLC

Initial

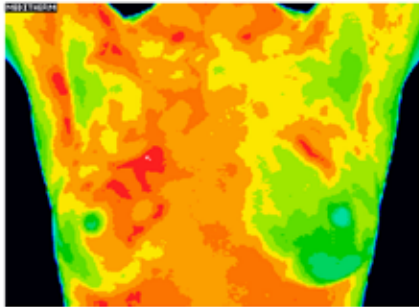

3 Month Follow Up

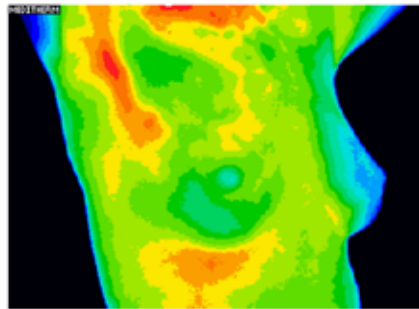
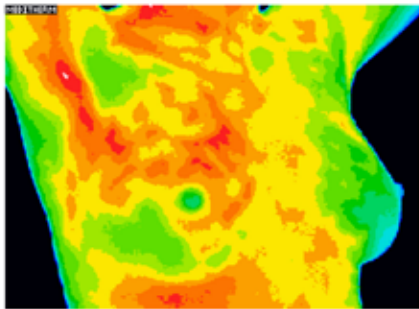
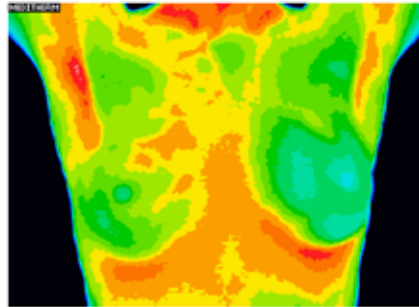

### SEEING IS BELIEVING

The hyperthermia of the right breast was so alarming that immediate follow-up testing was recommended prior to the repeat scan to rule out tumor presence. The patient chose breast sonography which proved negative (either not present or too early to be detected). These dramatic changes were made holistically and non invasively with dietary supplements, massage, detoxification methods and a mind-body approach.